

1ST FLOOR PLAN
LVL + 3650MM

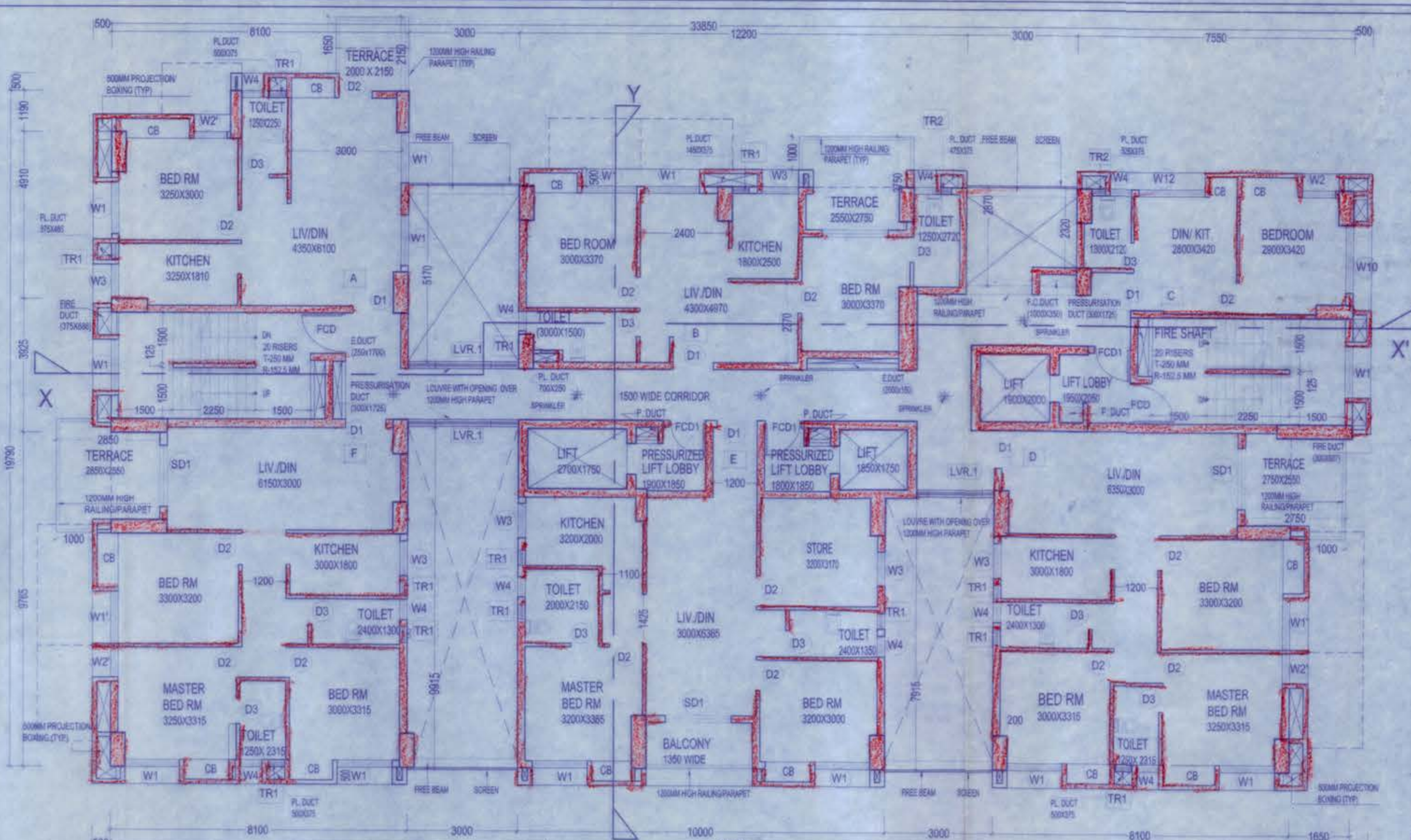

TYPICAL FLOOR PLANS - 1
2ND FL.(LVL.+6700), 5TH FL.(LVL.+15850), 11TH FL.(LVL.+34150), 14TH FL.(LVL.+43300), 17TH FL.(LVL.+52450)

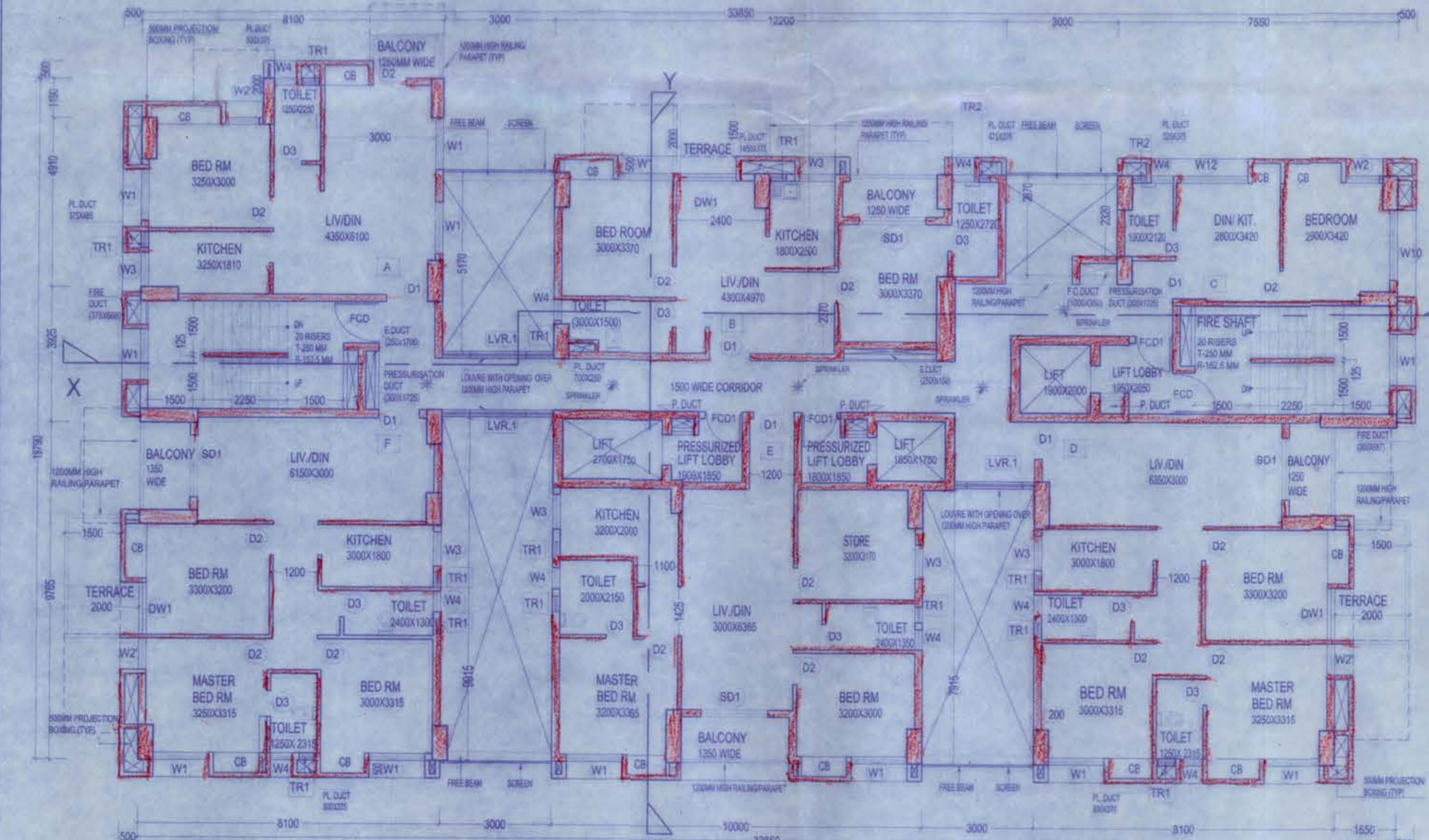

TYPICAL FLOOR PLANS - 2
3RD FL.(LVL.+9750), 6TH FL.(LVL.+18900), 9TH FL.(LVL.+28050), 12TH FL.(LVL.+37200), 15TH FL.(LVL.+46350)

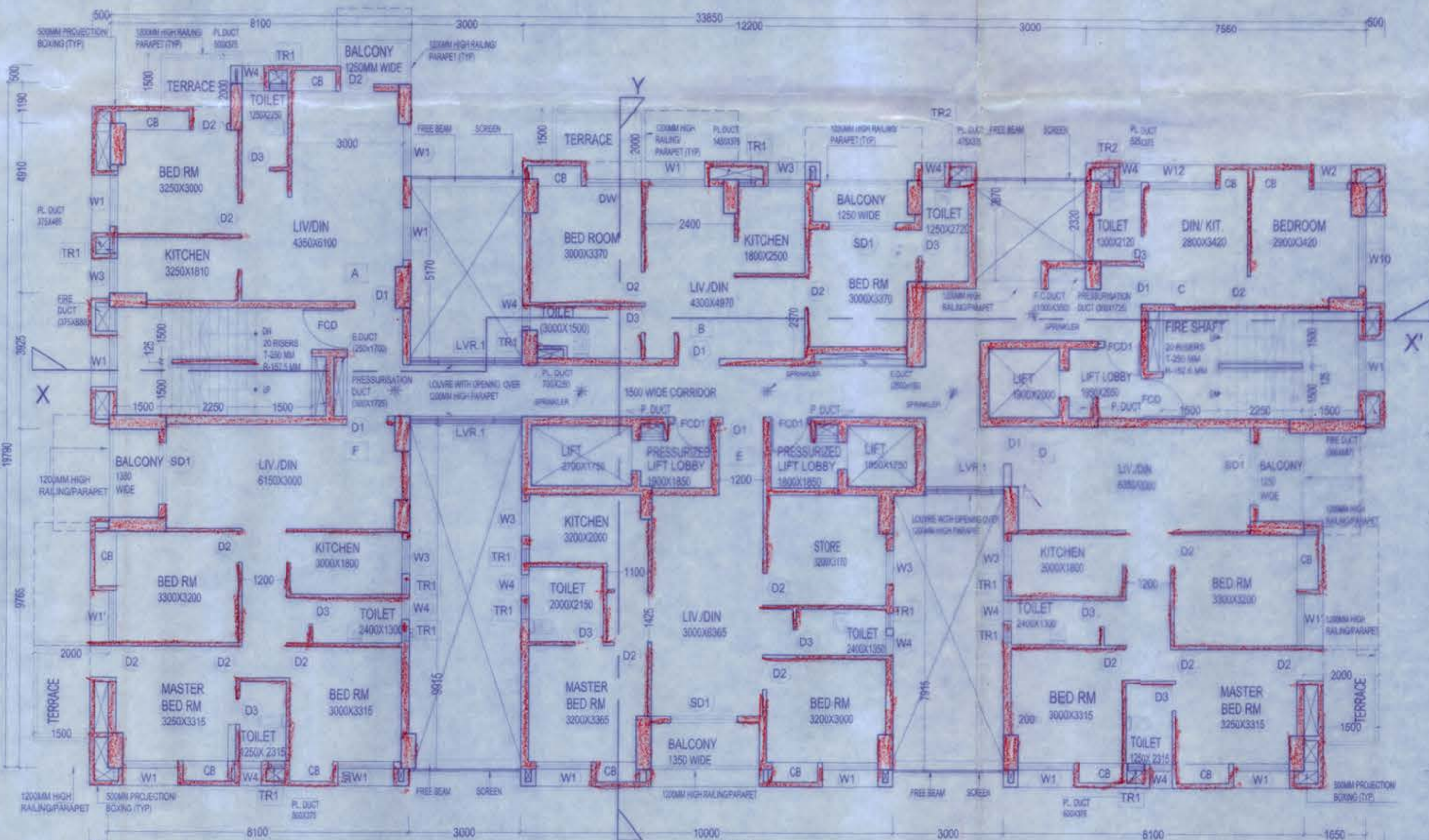

TYPICAL FLOOR PLANS - 3
4TH FL.(LVL.+12800), 7TH FL.(LVL.+21950), 10TH FL.(LVL.+31100), 16TH FL.(LVL.+49400)

1) SARDEV INFRACON PVT.LTD.
2) SARDEV PROMOTERS PVT.LTD.
3) GREENEY INFRA TECH PVT.LTD.
4) VIDHRA INFRACON PVT.LTD.

GANGULY HOME SEARCH PVT. LTD.
Director

APPROVED
Plan No. 5703/28/20 Date: 18/08/2021
Valid Upto: 18/08/2026

Dr. Palash Das
Chartered Engineer
Mumbai, P.N.D.

RAJPUR-SONARPUR MUNICIPALITY
Bansgaon, P.N.D.



LEGEND
P.DUCT - PLUMBING DUCT
P.DUCT - PRESSURIZATION DUCT
F.DUCT - FIRE HYDRANT DUCT
F.C.DUCT - FIRE CHECK DUCT
E.DUCT - ELECTRICAL DUCT
S.C. - SPRINKLER

DOOR & WINDOW SCHEDULE

DOOR SCHEDULE				
S.NO	MARK	WIDTH (MM)	UNTEL LVL T.O.C (MM)	DOOR SIZE
1	D1	1100	2100	1100X2100
2	D2	900	2100	900X2100
3	D3	750	2100	750X2100
4	D4	1200	2100	1200X2100
5	D5	1000	2100	1000X2100
6	D6	700	2100	700X2100
7	D7	1500	1960	1500X1960
8	D8	2000	2100	2000X2100
9	SD1	1800	2100	1800X2100
10	SD2	1600	2100	1600X2100
11	DW1	1500	2100	1500X2100
12	FCD	1200	2100	1200X2100
13	FCD1	1000	2100	1000X2100

WINDOW SCHEDULE

S.NO	MRK	WIDTH	SHLL LVL T.O.C (MM)	UNTEL LVL T.O.C (MM)	WINDOW SIZE
1	W1	1600	160	2100	1600X1960
2	W1	1600	900	2100	1600X1200
3	W2	900	160	2100	900X1960
4	W2	900	960	2100	900X1280
5	W3	1000	1100	2100	1000X1000
6	W4	600	1200	2100	600X900
7	W5	800	1100	2100	800X1000
8	W6	1600	1100	2100	1600X1000
9	W7	1200	900	2100	1200X1200
10	W8	1400	150	2100	1400X1960
11	W9	1000	150	2100	1000X1960
12	W10	2000	150	2100	2000X1960
13	W11	2500	150	2100	3100X1960
14	W12	1600	900	2100	1800X1200
15	GLD	4910	0	2100	4910X2100

TRAP DOOR / LOUVER SCHEDULE

S.NO	MRK	WIDTH	SHLL LVL T.O.C (MM)	UNTEL LVL T.O.C (MM)	DOOR SIZE
1	TR1	450	1200	2100	450X900
2	TR2	300	1200	2100	300X900
3	LVR.1	1500	1200	2100	1500X900

NOTE -
1. ALL DIMENSIONS AND LEVELS ARE IN MM.
2. ONLY WRITTEN DIMENSIONS ARE TO BE FOLLOWED.
3. ALL EXTERNAL WALLS ARE 200 MM THICK AND INTERNAL WALLS ARE 100MM THICK UNLESS OTHERWISE MENTIONED.

SPECIFICATION -
1. STEEL TO CONFORM WITH IS 1786 LATEST REVISION.
2. GRADE OF CONCRETE - M-20 AND ABOVE & GRADE OF STEEL - Fe 415/500 AS PER STRUCTURAL DESIGN.
3. CEMENT - BLENDED & SAND - MEDIUM COURSE.
4. STONE CHIPS - 20 MM DOWN GRADED.
5. OTHER DETAILS AS PER ARCHITECT OR ENGINEER - IN CHARGE.

CERTIFICATE OF THE ARCHITECT -
CERTIFIED WITH FULL RESPONSIBILITY THAT THE BUILDING PLAN HAS BEEN DRAWN UP AS PER PROVISION OF WEST BENGAL MUNICIPAL & BUILDING RULES, 2007 AS AMENDED FROM THE 20 TIME & THAT THE SITE CONDITIONS INCLUDING THE WIDTH OF THE ABUTTING ROAD, COMMON PASSAGE CONFORM WITH THE PLAN.

CERTIFICATE OF THE STRUCTURAL ENGINEER -
THE STRUCTURAL DESIGN & DRAWINGS OF BOTH FOUNDATION AND SUPER STRUCTURE OF THE BUILDING HAS BEEN PREPARED BY ME CONSIDERING ALL POSSIBLE LOADS INCLUDING THE SEISMIC LOAD AS PER NATIONAL BUILDING CODE OF INDIA & THE FOUNDATION IS CAPABLE OF TAKING THE LOAD, CERTIFIED THAT IT IS SAFE AND STABLE IN ALL RESPECT.

AS LAWFUL CONSTITUTED AUTHORITY OF
1) Anant Mishra, 2) Ha Chatterjee, 3) Shifa Bhattacharyya, 4) Lakshmi Sen, 5) Mitali Roy, 6) Sonali Chakraborty, 7) Anubhava Mehan Chandra, 8) Nishit Chandra, 9) Subhendu Chandra, 10) Puspendu Chandra, 11) Pratik Sinha, 12) Saray Mitra, 13) Nandita Das, 14) Anjali Chandra, 15) Ananya Chandra, 16) Alok Chandra, 17) Pooja Banik, 18) Chaitanya Tripathy, 19) Ela Chandra, 20) Nishita Chandra, 21) Himadri Sekhar Dutta, 22) Sangeta Mitra, 23) Sibani Chandra, 24) Sudipta Chandra, 25) Sudipa Choudhury, 26) Kajal Kumar Bose, 27) Rajy Babu, 28) Rubal Saha, 29) Himadri Sekhar Dutta, 30) Sanjay Dutta, 31) Dipankar Dutta, 32) Subrata Dutta, 33) Sitangshu Kumar Dutta

SUKANYA DASGUPTA
E.B.A - 802
RAJPUR-SONARPUR MUNICIPALITY

ALOK ROY
Collated Geotechnical Engineer
Rajpur-Sonarpur Municipality
No. 008/ O.T. Eng. Class-I

PROJECT
B+G+XXII STORED RESIDENTIAL PROJECT AT WEST MAHAMAYAPUR R.S. KHATIAN NO - 774, 6, 10, 1581, 1605, 1327, 1828, 423, 1628, 650. R. S. DAG NO - 643, 644, 638, 604, 639, 640, 602, 603, 599, 629. J.L.NO. -47, MOUZA - BARHANS FARTABAD, AT HOLDING NO-96, WEST MAHAMAYAPUR, WARD NO-28, UNDER RAJPUR SONARPUR MUNICIPALITY, P.S - SONARPUR DIST - 24 PGS.(S)

CLIENT
GANGULY GROUP
02 GARIA STATION ROAD
KOLKATA - 700084

TITLE
1ST FLOOR, TYPICAL FLOOR PLAN - 1 (2ND, 5TH, 11TH, 14TH, 17TH, 20TH FLR), TYPICAL FLOOR PLAN - 2 (3RD, 6TH, 9TH, 12TH, 15TH FLR), TYPICAL FLOOR PLAN - 3 (4TH, 7TH, 10TH, 16TH, 19TH FLR)

SCALE 1:100

DATE 21.05.21

DRAWN BY J.B.

DEALT BY A.C.

FOR OFFICE USE

ARQUITECT
SUKANYA & ASSOCIATES
FD-224, SECTOR - III
SALT LAKE, KOLKATA - 700106

Checked by
Sukanya Das
Local Office Engineer
RAJPUR-SONARPUR MUNICIPALITY
26/07/2021

ORG. NO. SA/ARCH-20/GAMHMYP-PR-3/SD-3

REV 4

Signature of Architect
Sukanya Das

Signature of Structural Engineer
Alok Roy

Signature of Geo Technical Engineer

Signature of Owner